

Alive and Breathing

Words and Music by
 ELLE LIMEBEAR
 and MATT MAHER
 Arranged by David Wise

1 **8** *Driving* ♩ = 136

F **Gm⁷**

f

4 **Dm⁷**

7 **SOLO (Worship Leader) mp**

What

7 **B^b** **Fsus** **B^b** **F(mo3)** **mp**

© Copyright 2019 Be Essential Songs (BMI)/I Am a Pilgrim Songs (BMI)/
 Limebear Projects (BMI) (admin. at EssentialMusicPublishing.com).
 All rights reserved. Used by permission. CCLI #7138680

Possession of a CCLI license does not grant permission to make copies of this music.
 For clarification of the rights CCLI grants, please call 1-800-234-2446.

4

10

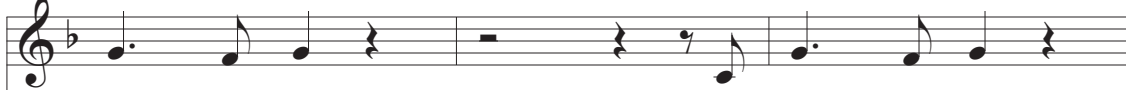

holds your heart?

What stirs your soul?

C(4)
E

10

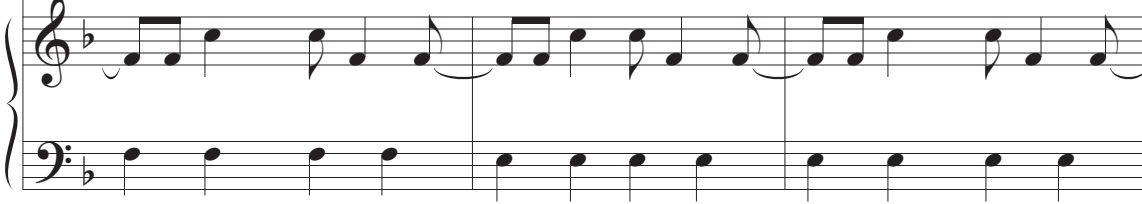

13

What mat-ters come to mind?

Dm⁷

B^{b2}

13

16

The cares you keep

F

16

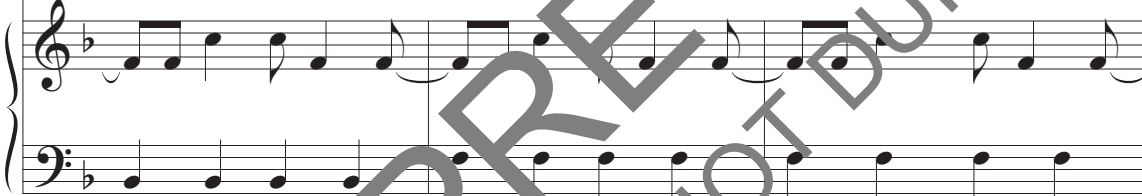

19

the thoughts you think;

it's

C^s

Dm⁷

19

FOR PREVIEW ONLY DO NOT DUPLICATE

22

not all wast - ed time.

22

Bb²

25

Seek and you will find.

25

Csus Dm⁷

28

(Solo may continue singing melody)
CHOIR *f*

Joy still comes in the morn - ing hope still walks

mel.

28

F Gm

31

— with the hurt - ing. If you're still a - live — and breath - ing,

31 Dm

34

praise the Lord! Don't stop danc -

34 Bb

37

- ing and dream - ing, there's still good news worth re - peat - ing.

37 Gm

FOR PREVIEW ONLY
DO NOT DUPLICATE

40

So lift your head and keep sing-ing, "Praise the Lord!"

40

Dm Bb

43

mf mel.

The unison

43

N.C. F

mf

46

years roll by; we won - der why

46

Gm

FOR PREVIEW ONLY
DO NOT DUPLICATE

8

49

we_ lost our way_ from home._

49

Dm

Bb²

52

Our Fa - ther_ finds

52

F

55

unison

the child in side we_

55

Cm

Dm

58

left for grow - ing old. — A - wake, a -

58

B \flat ² C

61

wake, a - wake, my — soul!

61

Dm⁷ E/A B \flat ²

64

f

Joy — still comes — in the morn - ing, hope — still walks —

64

F Gm⁷

f

FOR PREVIEW ONLY
DO NOT DUPLICATE

67

— with the hurt - ing. If you're still a - live — and breath - ing,

67

Dm⁷

70

praise the — Lord! Don't stop danc -

70

Bb

F

73

- ing and dream - ing there's still good news worth re - peat - ing.

73

Gm⁷

FOR PREVIEW ONLY
DO NOT DUPLICATE

76 5/12

So lift your head and keep sing-ing, "Praise the Lord!"

76 Dm⁷ B \flat

79 SOLO (W.L.)
mf

Let ev-ry-thing let ev-ry-thing,

79 A B \flat

sub. mf

82

let ev - 'ry-thing praise the Lord. In the

mf unison

Let ev - 'ry-thing,
unison

82

85

work - ing, in the wait ing, let it praise the

let ev - 'ry-thing let ev - 'ry-thing praise the

85

88

Lord. In the bless-ing, in the break-ing, come on,

Lord. Let ev-'ry-thing, let ev-'ry-thing, let ev-'ry-thing

88 $\frac{E}{A}$ B \flat C

91

praise the Lord. In the dy-ing, the

praise the Lord. In ev-ry-thing, let ev-'ry-thing,

91 C sus G $\frac{E}{A}$ B \flat

94

ris - ing, let it praise the Lord!

let ev - 'ry-thing praise the Lord! Let ev - 'ry-thing,

94

C Csus C F/A

97

Let it praise the

let ev - 'ry-thing, ev - 'ry-thing praise the

97

Bb C Csus C

FOR PREVIEW ONLY
DO NOT DUPLICATE

100 6/13

Lord!

Lord!

100 F
A G
B C

103 *mf*

Joy still comes in the morn - ing,

103 Csus F *mf*

106

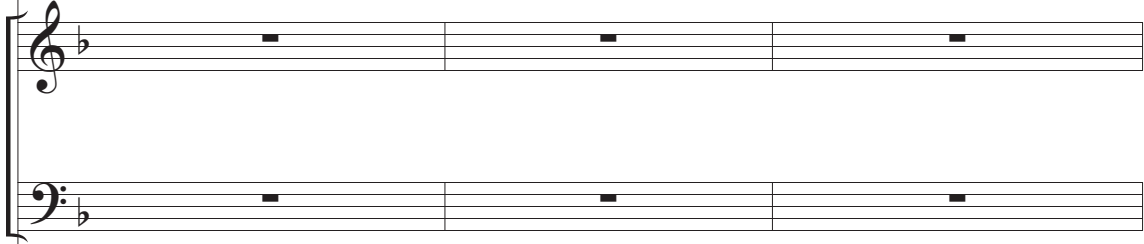

106

Gm

Dm

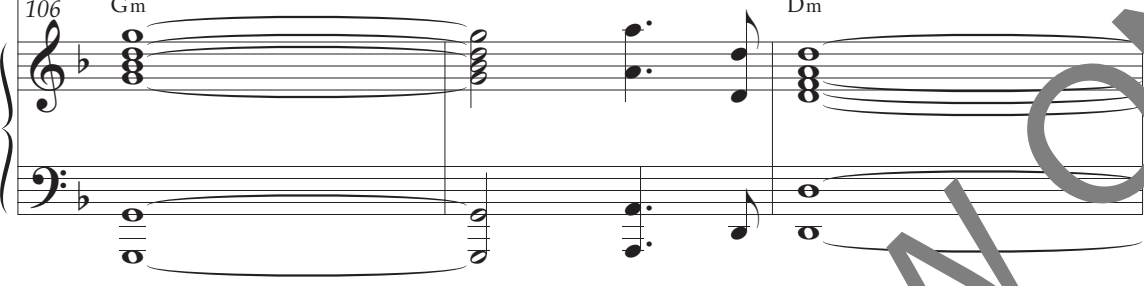

109

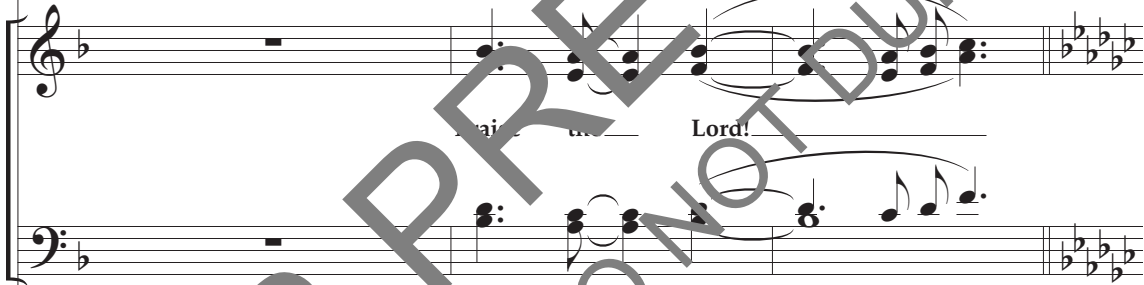
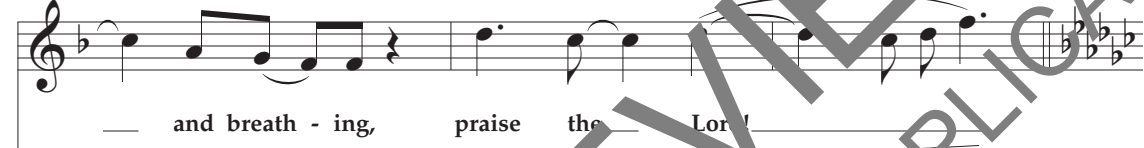

109

Bb

FOR PREVIEW ONLY
DO NOT DUPLICATE

112 *ff*

Don't stop danc - ing and dream - ing,

This block shows the vocal line for measures 112 and 113. The music is in a minor key with a key signature of three flats. The melody starts with a quarter rest, followed by a quarter note G4, a quarter note A4, a quarter note Bb4, a quarter note C5, a quarter note Bb4, a quarter note A4, a quarter note G4, and a quarter note F4. The lyrics are "Don't stop danc - ing and dream - ing,".

112 *ff* G^b

This block shows the piano accompaniment for measures 112 and 113. The right hand has a sustained chord of Gb4, Ab4, and Bb4. The left hand has a bass line of G2, Ab2, Bb2, C3, Bb2, Ab2, G2, and F2.

114

there's still good news worth re - peat ing,

This block shows the vocal line for measures 114 and 115. The melody starts with a quarter rest, followed by a quarter note G4, a quarter note A4, a quarter note Bb4, a quarter note C5, a quarter note Bb4, a quarter note A4, a quarter note G4, and a quarter note F4. The lyrics are "there's still good news worth re - peat ing,".

114 *ff* A^{bm}7

This block shows the piano accompaniment for measures 114 and 115. The right hand has a sustained chord of Ab4, Bb4, and C5. The left hand has a bass line of G2, Ab2, Bb2, C3, Bb2, Ab2, G2, and F2.

116

so lift your head and keep sing - ing,

This block shows the vocal line for measures 116 and 117. The melody starts with a quarter rest, followed by a quarter note G4, a quarter note A4, a quarter note Bb4, a quarter note C5, a quarter note Bb4, a quarter note A4, a quarter note G4, and a quarter note F4. The lyrics are "so lift your head and keep sing - ing,".

116 *ff* E^{bm}7

This block shows the piano accompaniment for measures 116 and 117. The right hand has a sustained chord of Eb4, F4, and G4. The left hand has a bass line of G2, Ab2, Bb2, C3, Bb2, Ab2, G2, and F2.

118

praise the Lord!

118

Cb

120

Joy still comes in the morn - ing,

120

Gb

122

hope still walks with the hurt - ing;

122

Abm

FOR PREVIEW ONLY
DO NOT DUPLICATE

124

If you're still a - live and breath - ing,

124

Ebm⁷

126

praise the Lord!

126

Cb

128

Don't stop danc - ing and dream - ing,

128

Gb

there's still good news worth re - peat - ing,

A^bm⁷

so lift your head and keep sing - ing,

E^bm⁷

praise the Lord!

C^b

FOR PREVIEW ONLY
DO NOT DUPLICATE

136

Praise the Lord! Praise the Lord!

136

C^b
 A^b

C^b
 F^b

139

Praise the

139

N.C.

142

Lord!

142

(Drum fill)

FOR PREVIEW ONLY
DO NOT DUPLICATE